

B F 6.6 MHz G 70%  
P 7 cm  
PRC 7-3-A PRS M  
PST 2

M G 70%  
PRC 6-3  
PST 2

CARDIO CA123

<b>VS</b>		
DdVd	4.3	mm
SIVd	4.5	mm
DdVS	18.0	mm
PPd	4.1	mm
SIVs	7.7	mm
DsVS	8.8	mm
PPs	6.0	mm
FE	85	%
FS	51	%
S%	71	%
PP%	47	%
MVS	0	g

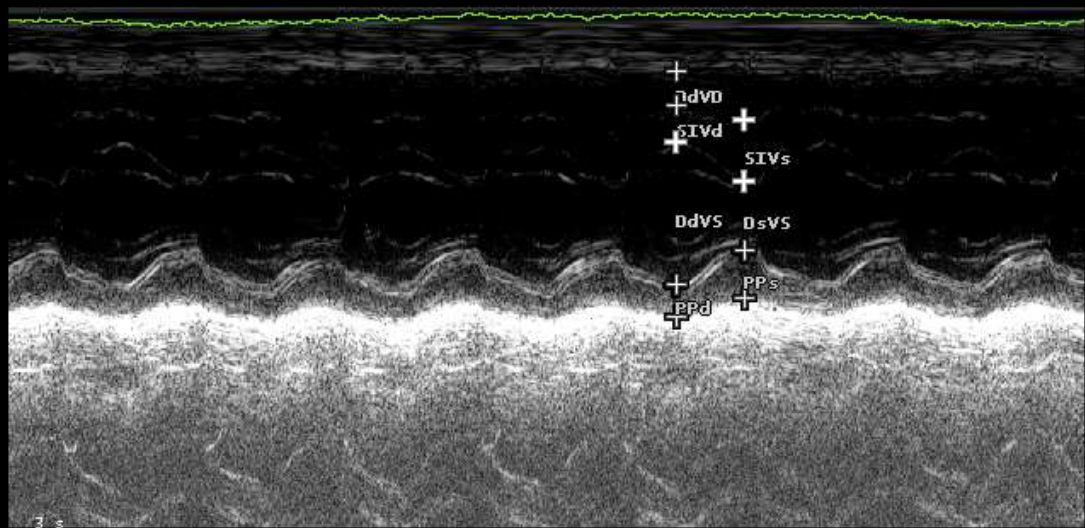
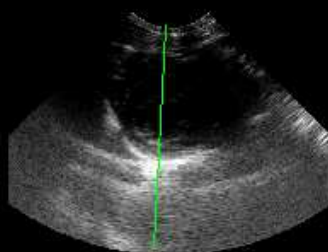

FC <<